

SETOR - 83

QUADRA - 22

M. 3 à 6 em toda

REV. P/ 1968

23 ZONA

1970
1971 12.2.71. J...
1972. 29/3/72. Vera.
Rev. 1974 (10.7.74)
Vera

79 PAR.43.008/79 (26.6.79)M.J.

R.81. Pap. 730/8/80
11/6/80 - J

ATU.82.PAP.73.011/82(20/08/82)Augusto
Olu.83 Pap.33.013/83 29.09.83 M.J.M.
ATU.83.PAP.33.014/83 (10.11.83) MAZE

PAR.23.004/87.18.11.87.A.P.L.

ATU.96- 19/12. M.M.M.

ATU 98 28.4.98 JOSÉ

ATU.98 28/05/98 RALU

ATU.99 05/05 M.M.M.

ATU.04 11/03 RENATO

ATU.08 13/11 HELENA

ATU.07 23/01 Rpt

PA.1997- 0.161.234-3

16/08/07 ROBERTO

ATU.10 18/08 ROD.

MEMO N° 310/11 DIMAP 2

(31/05/12) CDS

ATU.13 13/11 Marcus

547800.007000

c/c

R. ALVARO ANNES

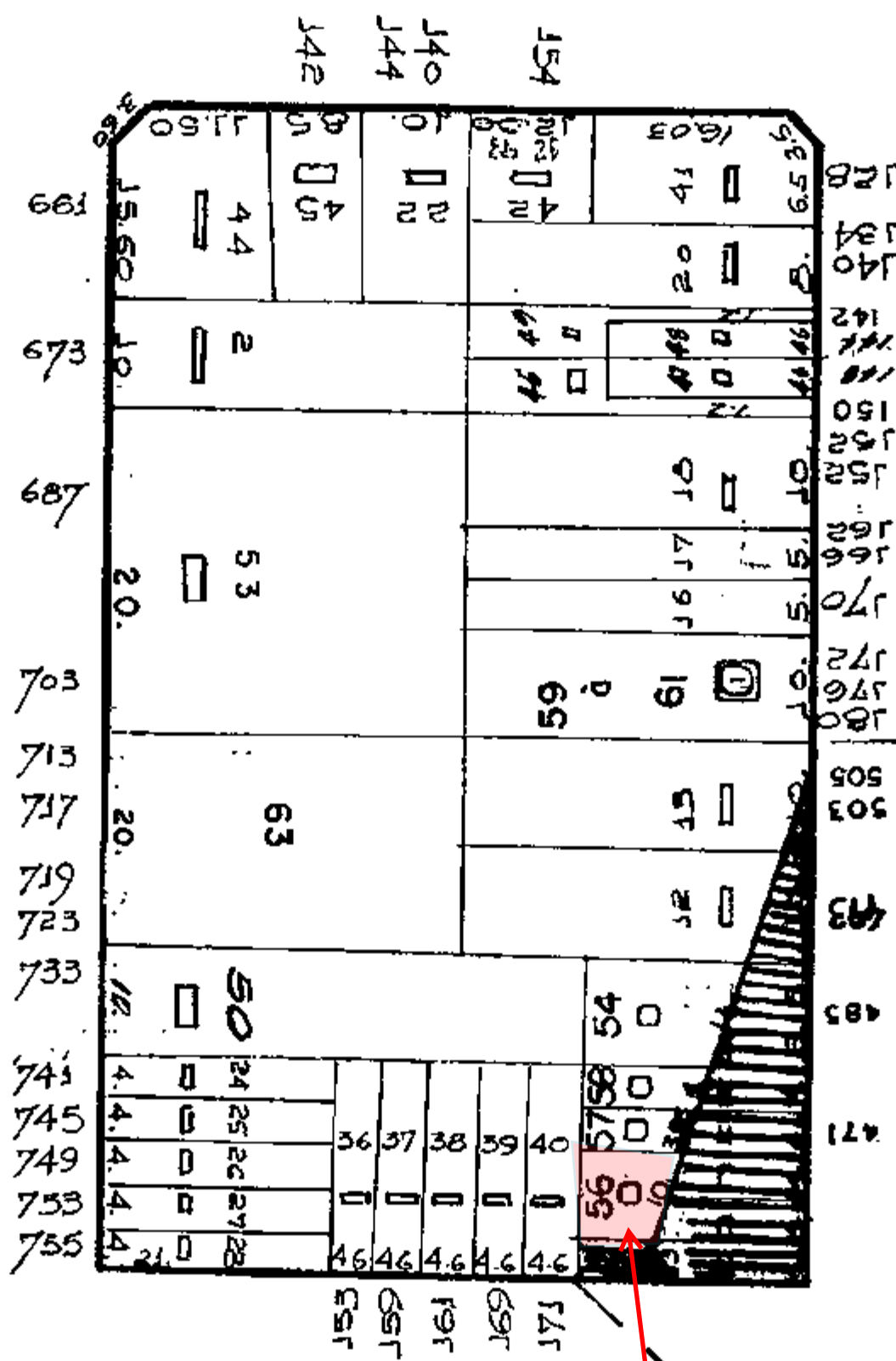

RUA CUNHA PRADO
COD. 1
COD. LOG. 055964
c/c

R. BARTOLOMEU ZUNEGA
COD. LOG. 02935-1
AT. AV. BRIG. FARIA LIMA
COD. LOG. 06897-7
COD. 1

R. PADRE GARCIA VELHO
COD. 1
COD. LOG. 07773-9
c/c

ultimo condominio	ultimo lote
01-9	63

Mitana 10-7-88



© 2018 Google

Google Earth

